



Bridge
Referrals

Soft Tissue Surgery,
Referral Estimates



****NEW Pricing for Soft Tissue procedures at Bridge Referrals****

January 2025



Bridge
Referrals



0191 580 8330



referrals@bridgereferrals.co.uk



bridgereferrals.co.uk

3 Brooklands Way,
Boldon Business Park,
Boldon Colliery,
NE35 9LZ



Soft Tissue Surgery, Referral Estimates

Fixed Pricing	3
Fixed Price procedures	4
Fixed Price Procedures: Minimally Invasive/Interventional	5
Soft Tissue Surgery referrals estimates	6
Diagnostic imaging	6
Head & Neck	7
Abdominal	8
Perineal surgery	9
Skin	9
Thoracic surgery	10
Our Soft Tissue clinicians	11
How to refer to Bridge Referrals	11
About Bridge Referrals	12
Our services	13



0191 580 8330



referrals@bridgereferrals.co.uk



bridgereferrals.co.uk

3 Brooklands Way,
Boldon Business Park,
Boldon Colliery,
NE35 9LZ



Soft Tissue Surgery,
Referral Estimates

Fixed Pricing

Our fixed price procedures are designed to help our referring vets be able to make a quick, hassle-free referral.

Unlike many referral centres, these prices include the management of any peri-operative complications.

They cover the period from daytime admission of the patient to the soft tissue service through to the initial discharge from hospital following surgery.



0191 580 8330



referrals@bridgereferrals.co.uk



bridgereferrals.co.uk

3 Brooklands Way,
Boldon Business Park,
Boldon Colliery,
NE35 9LZ

Fixed Price procedures

Fixed Pricing	
Anal sacculectomy (bilateral, non-neoplastic):	£2,750.00
Artificial urethral sphincter placement for urinary incontinence:	£4,750.00
Caudectomy (screwtail):	£2,950.00
Cholecystectomy (not ruptured, including diagnostic imaging & feeding tube):	£5,250.00
Laryngeal tieback, including radiographs:	£3,400.00
Laparoscopic ovariectomy:	£1,500.00
Laparoscopic liver biopsies (excluding lab fees):	£1,050.00
Patent ductus arteriosus (PDA) ligation, including one follow-up echocardiogram:	£3,700.00
Perineal hernia repair (unilateral, internal obturator transposition):	£3,200.00
Perineal hernia repair (bilateral, internal obturator transposition):	£4,700.00
Perineal urethrostomy (feline):	£3,400.00
Portosystemic shunt; extrahepatic (ameroid placement, liver biopsy, 3 days inpatient care, excluding any neurological complications):	£4,200.00
Portosystemic shunt; extrahepatic (fluoroscopy, portal pressures, ligation, liver biopsy, 3 days inpatient care, excluding any neurological complications)	£4,700.00
Salivary mucocele (cervical, unilateral):	£3,400.00
Splenectomy (not ruptured):	£3,400.00
Subcutaneous urethral bypass placement (unilateral, including fluoroscopy):	£6,000.00
Subcutaneous urethral bypass placement (bilateral, including fluoroscopy):	£8,000.00
TECA (unilateral):	£3,400.00
TECA (bilateral):	£4,400.00
Thymoma excision (median sternotomy):	£5,300.00
Urinary obstruction package (canine, including further diagnostics as required):	£4,200.00
Ventral bulla osteotomy (VBO):	£3,000.00
Add-on multi-region contrast CT scan to fixed price procedures:	£1,100.00

Fixed Price Procedures: Minimally Invasive/Interventional

Procedure	Indications	Fixed Price
Laparoscopic cholecystectomy	Non-obstructive gallbladder mucocele, cholecystolithiasis	£3,500 (includes consult, imaging, bloods, surgery, histopathology, culture, peri-op care)
Thoracoscopic pericardiectomy	Recurrent idiopathic pericardial effusion, palliation of heart base tumours	£3,500 (includes consult, bloods, surgery, histopathology, peri-op care)
Percutaneous cystolithotomy (PCCL)	Cystolithiasis	£3,500 (includes consult, bloods, surgery, histopathology, culture, peri-op care)
Subcutaneous ureteral bypass (SUB): unilateral	Ureteral obstruction	£5,000 (includes consult, bloods, surgery, fluoroscopy, urolith analysis, culture, inpatient care for 72h post-op)
Subcutaneous ureteral bypass (SUB): bilateral	Ureteral obstruction	£7,000 (includes consult, bloods, surgery, fluoroscopy, urolith analysis, culture, inpatient care for 72h post-op)
Tracheal stent placement	Tracheal collapse	£4,000
Urethral stent placement	Urethral stricture, palliation of prostatic/other lower urinary neoplasia	£4,000

Soft Tissue Surgery referrals estimates

All of the surgical estimates below include:

1. The referral consultation
2. Routine blood tests if required
3. General anaesthesia
4. Cytology/histopathology
5. The typical intensity/duration of perioperative inpatient care for each condition.

(Diagnostic imaging is not included in the estimates, unless stated otherwise.)

Diagnostic imaging

Diagnostic imaging	
Consultation, GA, CT scan and biopsies (tumour staging):	£2,100.00 to £2,600.00
Add-on CT scan of thorax and abdomen, with IV contrast:	£1,200.00

Head & Neck

Head & Neck	
BOAS assessment, radiographs & multi-level surgery:	£3,000.00
BOAS assessment, CT scan & multi-level surgery:	£3,800.00
Explore neck (e.g. chronic foreign material):	£2,700.00
Laryngeal tieback, including radiographs:	See Fixed Pricing
Mandibulectomy (depending on extent):	£3,400.00 to £4,000.00
Maxillectomy (depending on extent):	£3,400.00 to £4,000.00
Parathyroidectomy:	£3,300.00
Salivary mucocele (cervical, unilateral):	See Fixed Pricing
TECA (unilateral):	See Fixed Pricing
TECA (bilateral):	See Fixed Pricing
Thyroidectomy (neoplasia):	£3,100.00
Ventral bulla osteotomy (VBO):	See Fixed Pricing



Abdominal

Abdominal	
Adrenalectomy (non-invasive):	£3,900.00
Adrenalectomy (invasive):	£5,250.00
AUS placement:	See Fixed Pricing
Cholecystectomy (not ruptured, including imaging & feeding tube):	See Fixed Pricing
Cholecystectomy (ruptured):	£6,000.00 +
Colposuspension & urethropexy:	£3,900.00
Cystotomy:	£3,400.00
Enterotomy:	£3,400.00
Enterectomy (stapled):	£3,900.00
Gastropexy:	£3,400.00
Gastrotomy:	£3,400.00
Hiatal hernia repair (gastropexy + hiatoplasty + oesophagopexy):	£4,500.00
Inguinal hernia repair (uni vs bilateral):	£2,300.00 to £2,800.00
Liver lobectomy (simple):	£3,900.00
Liver lobectomy (complex):	£4,500.00
Nephrectomy:	£3,900.00
Partial cystectomy:	£3,900.00
Partial gastrectomy/pyloroplasty:	£3,900.00
Partial pancreatectomy (e.g. insulinoma):	£3,900.00
Perineal hernia	See Fixed Pricing
Portosystemic shunts (extrahepatic):	See Fixed Pricing
Portosystemic shunts (intrahepatic, surgery):	£4,500.00
Prostatic omentalisation:	£3,900.00
Rectal resection & anastomosis (intrapelvic):	£5,000.00
Splenectomy (non-ruptured):	See Fixed Pricing
Splenectomy (ruptured, including CT scan):	£4,500.00+

Urinary tract diagnostic imaging workup (ultrasound & retrograde radiography):	£630.00
--	---------

Perineal surgery

Perineal surgery:	
Anal saccullectomy (unilateral, neoplasia vs not):	£2,100.00 to £2,700.00
Anal saccullectomy (bilateral, non-neoplastic):	See Fixed Pricing
Anal saccullectomy including sublumbar lymph node removals:	£4,750.00
Caudectomy (screwtail):	See Fixed Pricing
Perineal hernia repair (unilateral, internal obturator transposition):	See Fixed Pricing
Perineal hernia repair (bilateral, internal obturator transposition):	See Fixed Pricing
Perineal urethrostomy (feline):	See Fixed Pricing
Rectal mass excision (mucosal eversion):	£2,800.00
Scrotal urethrostomy (canine):	£3,400.00

Skin

Skin:	
Surface tumour removal, primary closure:	£2,850.00
Surface tumour removal, skin flap closure:	£3,300.00 to £3,900.00
Complex tumour removal and reconstruction:	£3,300.00 to £4,500.00

Thoracic surgery

Thoracic surgery	
Chylothorax (thoracic duct ligation + pericardiectomy + cisterna chyli ablation + Pleural Port placement)	£6,000.00 +
Diaphragmatic rupture repair:	£3,900.00
Lung lobectomy:	£4,200.00
Median sternotomy + pyothorax surgery:	£5,000.00 +
Patent ductus arteriosus ligation, including one follow-up echocardiogram:	See Fixed Pricing
Thymoma excision (median sternotomy):	See Fixed Pricing
Vascular ring anomaly:	£4,700.00



Our Soft Tissue clinicians



Mark Gosling

MA BSAVA PGCertSAS
BVMS CertAVP
VetMB DipECVS MRCVS

RCVS & EBVS®
European Specialist in
Small Animal Surgery



Alison Kennair

BVMS CertAVP MRCVS
(GSAS)

RCVS Advanced
Practitioner in Small Animal
Surgery

How to refer to Bridge Referrals

Referrals to our Soft Tissue team can be done online, via email or by phone:

Online submission of referrals via our Referral Platform:	Referral Platform
Email referrals:	referrals@bridgereferrals.co.uk
Telephone:	0191 5808330

We also offer a FREE advice service to our referring vets! This can be via the phone or by uploading case information to our Referral Platform

About Bridge Referrals

Bridge Referrals is privately owned and operated and is also a member of the Federation of Independent Veterinary Practices. The Bridge Referrals team has invested £3.6 million into the Referral Centre over the last 24 months.

Our multidisciplinary approach allows for collaboration between different disciplines and improves the quality of care enabling positive outcomes for complex cases.

The Referral Centre contains:

- 8 consult rooms
- Medicine and Cardiology facilities
- Chemotherapy and Electrochemotherapy facilities
- Diagnostic imaging facilities including x-ray, ultrasound, CT and travelling MRI
- Ophthalmology facilities with surgical microscopy and theatre
- Soft Tissue surgical facilities
- Orthopaedic surgical facilities
- Fluoroscopy, Arthroscopy and Endoscopy
- In-house laboratory testing cytology, microscopy, haematology, urinalysis, biochemistry (including drug monitoring), endocrine assays, infectious disease screening, blood gas and coagulations.

Location:

Bridge Referrals is ideally located on the A19 at Boldon Colliery. With major road links to the whole region.

Bridge Referrals Ltd
3 Brooklands Way
Boldon Business Park
Boldon Colliery
NE35 9LZ



Our services

Bridge Referrals also provides the following referral services:

- Soft Tissue Surgery
- Orthopaedic Surgery
- Cardiology
- Diagnostic Imaging
- Internal Medicine
- Neurosurgery
- Oncology
- Ophthalmology
- Physiotherapy



CARDIOLOGY



CASE ADVICE



**DIAGNOSTIC
IMAGING**

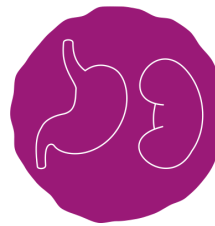

**INTERNAL
MEDICINE**

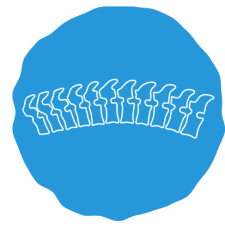

NEUROSURGERY



ONCOLOGY

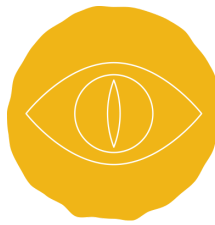

OPHTHALMOLOGY

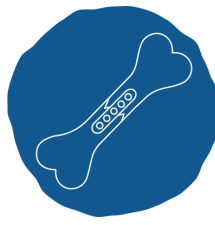

**ORTHOPAEDIC
SURGERY**



PHYSIOTHERAPY



**SOFT TISSUE
SURGERY**